



MAPLE GATE, LOUGHTON, IG10

£299,950 Leasehold

One Bedroom Maisonette | First Floor | 515 Sq Ft (approx) |
Newly Installed Kitchen | Bright & Spacious Reception Area |
Double Bedroom With Built-In Wardrobes | Modern Bathroom |
Newly Installed Laminate Flooring | Close To Transport Links &
Local Amenities

- One bedroom
- One bathroom
- First floor maisonette
- Newly installed kitchen
- Newly installed laminate flooring
- Well presented

This immaculately presented one bedroom, first floor maisonette is located within the popular Maple Gate and it has recently undergone a partial refurbishment (a newly installed kitchen, new laminate flooring and redecoration throughout).

Access to the property is via its own front door which has stairs leading into the large reception room, a separate kitchen with base and wall units, double bedroom with built-in wardrobes and a modern three piece bathroom.

Maple Gate is well located being within moments to local bus routes, a short distance to Debden central line station as well as local amenities including a Sainsbury's Local & Lidl.

Council Tax Band: C

Tenure: Leasehold (89 years)

Service Charge: £1,144.66 per year

There is an additional contribution of £260.79 towards the reserve fund contribution for the period 01/10/2024-30/09/2025.



MAPLE GATE, LOUGHTON, IG10
£299,950 Leasehold

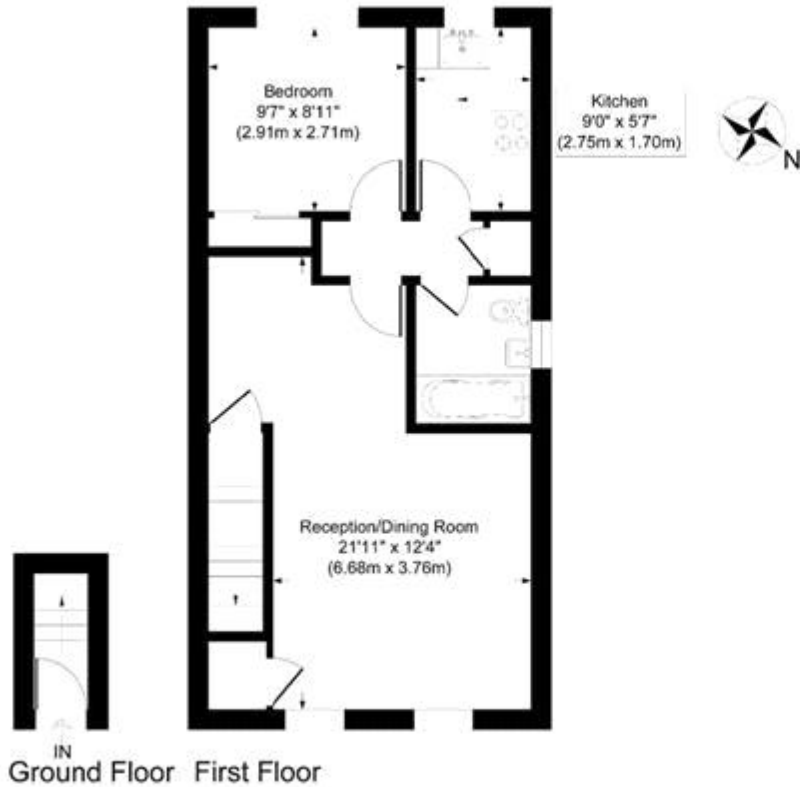

Maple Gate

Approximate Gross Internal Area
Total = 47.8 sq m / 515 sq ft

This plan is for layout guidance only. Not drawn to scale unless stated. Windows and door openings are approximate. Whilst every care is taken in the preparation of this plan, please check all dimensions, shapes and compass bearings before making any decisions reliant upon them.

powered by
THE360IMAGE
www.the360image.co.uk



Whilst every effort is made to ensure the accuracy of these details, it should be noted that the measurements are approximate only. Floorplans are for representation purposes only and prepared according to the RICS Code of Measuring Practice by our floorplan provider. Therefore, the layout of doors, windows and rooms are approximate and should be regarded as such by any prospective purchaser. Any internal photographs are intended as a guide only and it should not be assumed that any of the furniture/fittings are included in any sale. Where shown, details of lease, ground rent and service charge are provided by the vendor and their accuracy cannot be guaranteed, as the information may not have been verified and further checks should be made either through your solicitor/conveyance. Where appliances, including central heating, are mentioned, it cannot be assumed that they are in working order, as they have not been tested. Please also note that wiring, plumbing and drains have not been checked.